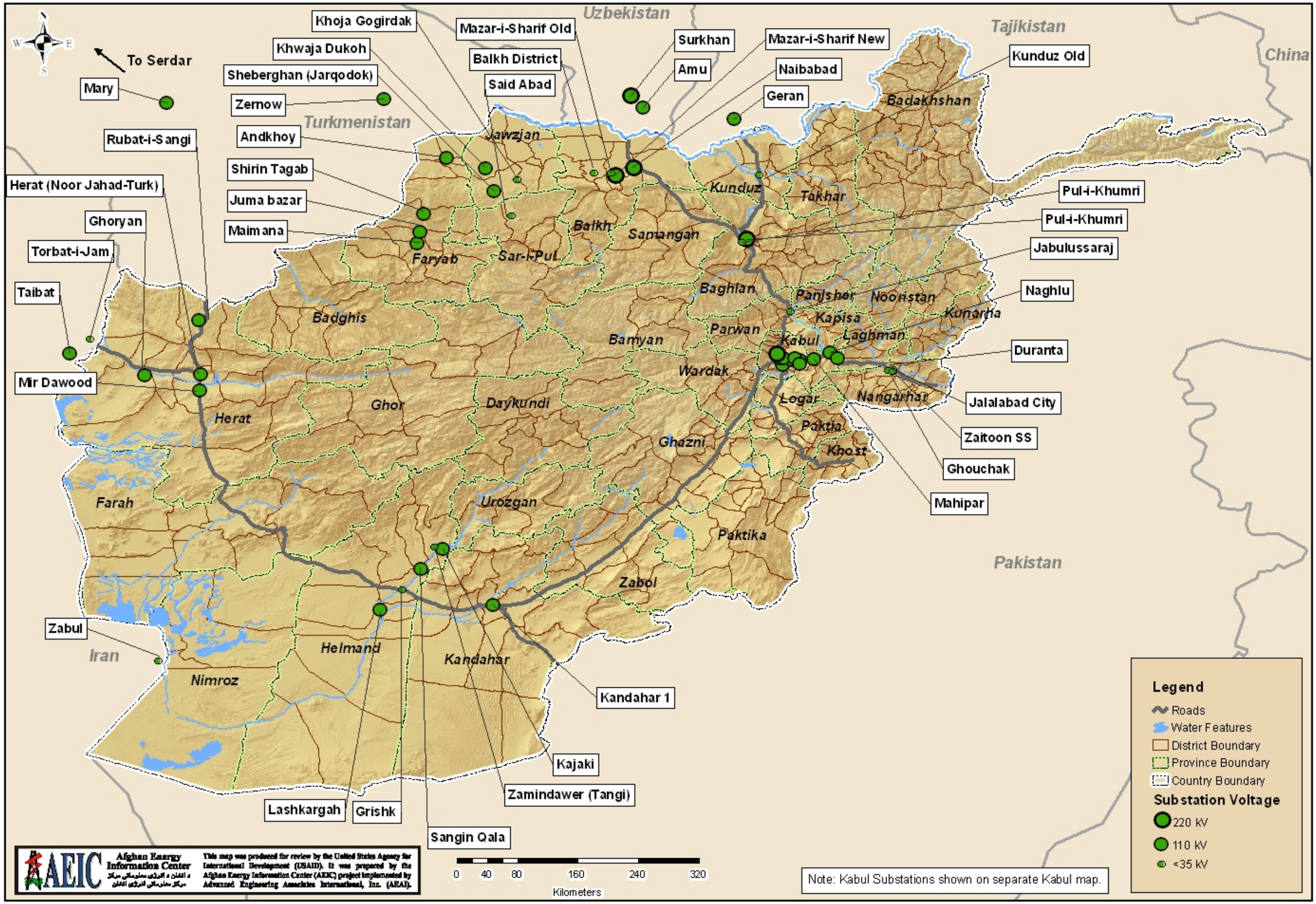Existing Substations